



# Metro Orange Line Extension

## QUARTERLY PROJECT STATUS REPORT



10-1265CMC ©2010 LACMTA

## **TABLE OF CONTENTS**

	Page No.
Project Overview.....	1
Management Issues.....	1
Project Status	
• Project Scope.....	2
• Schedule	
○ Schedule Narrative.....	3
○ Summary Schedule.....	4
• Project Cost Status and Analysis.....	5
• Financial/Grant Status.....	6
• Staffing.....	7-9
• Real Estate.....	10
• Quality Assurance.....	10
• Environmental.....	10
• Community Relations.....	11
• Art Development.....	11
• Safety.....	11
• Third Party.....	11
• Contract C0943 Status.....	12

## **PROJECT OVERVIEW**

*The Metro Orange Line (MOL) Extension Project is a four-mile extension of the Metro Orange Line extending from the Canoga park-and-ride lot to the Chatsworth Metrolink Station. The Project includes: busway, new station platforms at the Canoga park-and-ride lot, new stations at Sherman Way (with park-and-ride), Roscoe Boulevard, Nordhoff Street, and the Chatsworth Metrolink Station (with park-and-ride); grade-separation structure over active railroad tracks and Lassen Street (Lassen bridge) providing direct access into the Chatsworth Metrolink Station; Los Angeles River and Santa Susana Wash bridge crossings; and satellite bus parking facility. The project also includes street improvements, bicycle/pedestrian path, systems equipment and landscaping similar to the MOL.*

With the MTA Board adoption of the MOL Extension Project in January 2009, the Board directed staff to accelerate the completion of the Project to summer 2012. The Project opened for revenue service on June 30, 2012.

The design builder, Brutoco Engineering & Construction, Inc, is continuing to complete the following work:

- Remaining Systems work.
- Final acceptance of city facilities.
- Punch list items.
- Non-conforming work.
- As-builts.
- Plat maps and legal descriptions for dedication of ROW.
- Landscaping maintenance.

The design builder during the last quarter completed the following work:

- Signage.
- Restroom and kiosk at Chatsworth Station.

Through March 2013, commitments are \$139.8 million or 90.8% of the Current Budget. Expenditures are \$132.5 million or 87.5% of the \$154.0 million Current Budget. Design-builder's final design percent complete is 100% and construction physical percent complete is 98%.

## **MANAGEMENT ISSUES**

**Concern No. 1:** Design Builder's Contract Completion Milestones.

**Status/Action** Although Revenue Service for the Project began June 30, 2012, not all contractual scope of work has been completed by the Design Builder.

**PROJECT SCOPE**



**C0943: Metro Orange Line Extension (MOL Ext)** is a design-build contract to construct the majority of the Project scope of work. This contract will include design and construction of busway, new stations at Sherman Way (with park-and-ride), Roscoe Boulevard, Nordhoff Street, and Chatsworth Metrolink Station (with park-and-ride). The existing MOL Canoga park-and-ride lot will be modified with new station platforms. In addition, the contractor will design and construct approaches to the Lassen bridge, a bridge over the Los Angeles River, a smaller bridge over the Santa Susana Wash, street improvements, bicycle/pedestrian path, satellite bus parking facility, landscaping, systems equipment, and system integration and testing. In August 2009, the Lassen bridge (500' long 3-span bridge over active railroad tracks/Lassen Street) and Lassen Street Improvements were added to Contract C0943.

**C0941: North Parking Lot (Chatsworth Station)** is a construction contract for a new parking lot to be constructed north of the existing Chatsworth Metrolink Station. Completion of this lot is required before the south parking lot is modified to ensure that parking is continuously available for Metrolink patrons during construction of the MOL Extension.

**Work Order – Advance Metrolink Rail Signal Modifications, Track Realignment, and At-Grade Lassen Crossing Enhancements** is to be substantially completed by Metrolink in advance of the Design-Build Contractor commencing construction of portions of the Lassen bridge.

**Work Order - Advance Relocation of power, fiber optic and communication lines on Lassen Street** is to be completed by LADWP and the affected utility companies prior to the Design-Build Contractor commencing construction of portions of the Lassen bridge.

## **SCHEDULE NARRATIVE**

**Critical Path:**

With a Revenue Service Date of June 30, 2012, outstanding non-critical items remain to close out the contract.

## SUMMARY SCHEDULE

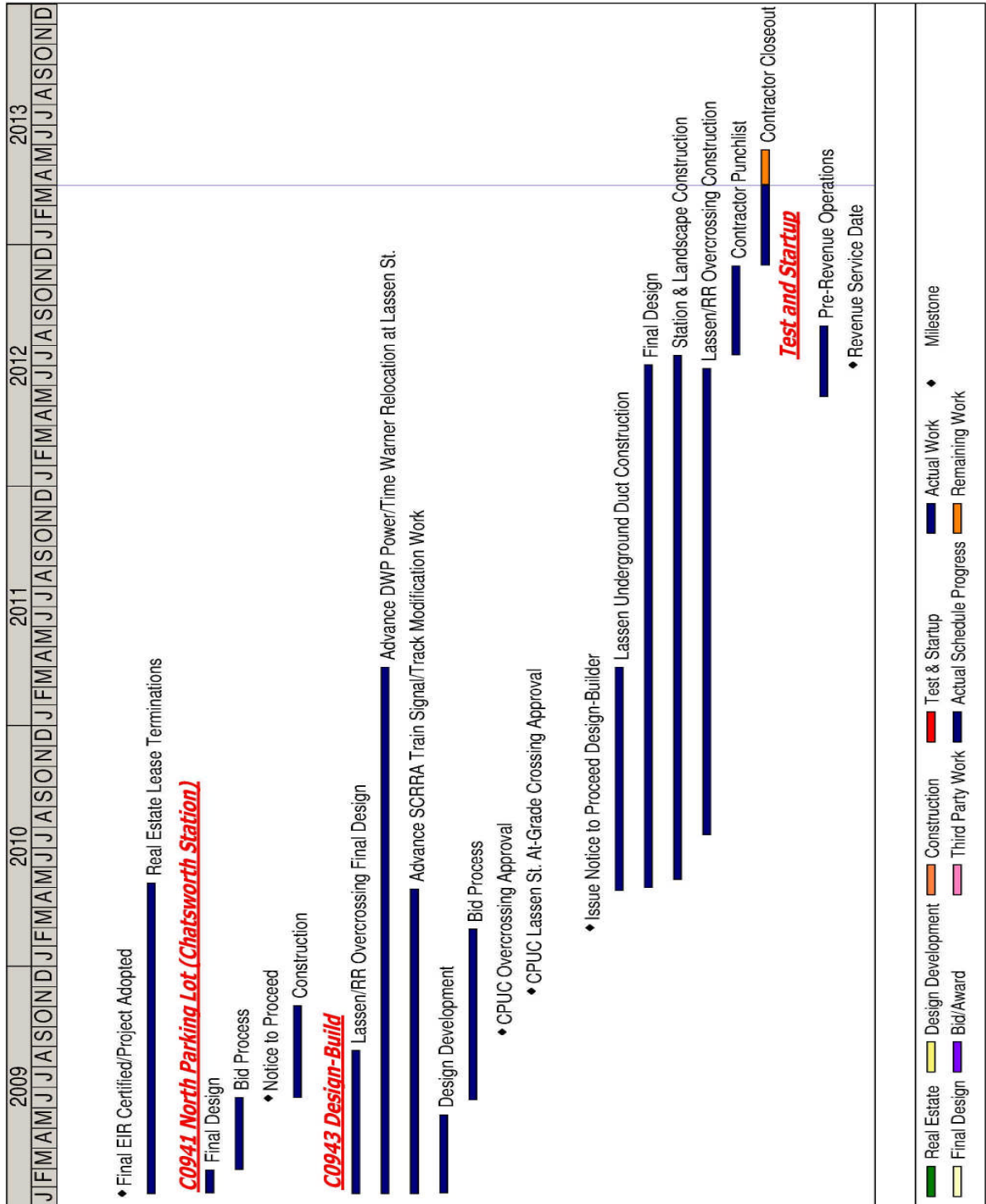

**PROJECT COST STATUS - 800119**

COST REPORT BY ELEMENT											
PERIOD ENDING: 31-MAR-2013											
UNITS IN MILLIONS											
ELEM- MENT	DESCRIPTION	ORIGINAL BUDGET	CURRENT BUDGET		COMMITMENTS		EXPENDITURES		CURRENT FORECAST		FORECAST VARIANCE
			PERIOD	TO DATE	PERIOD	TO DATE	PERIOD	TO DATE	PERIOD	TO DATE	
C	CONSTRUCTION	137.3	-	109.5	0.3	101.2	1.6	97.0	-	109.5	-
R	RIGHT-OF-WAY	8.0	-	3.2	-	2.7	-	2.7	-	2.7	(0.5)
V	VEHICLES / BUSES	9.9	-	9.9	(0.4)	9.5	-	9.0	-	9.9	-
P	PROFESSIONAL SERVICES	38.7	-	29.0	0.3	26.6	0.7	26.1	-	29.0	-
PC	PROJECT CONTINGENCY	21.7	-	2.4	-	-	-	-	-	2.9	0.5
PB	PROJECT RESERVE	-	-	-	-	-	-	-	-	-	-
PR	PROJECT REVENUE	-	-	-	-	-	-	-	-	-	-
<b>TOTAL</b>		<b>215.6</b>	<b>-</b>	<b>154.0</b>	<b>0.2</b>	<b>140.0</b>	<b>2.3</b>	<b>134.8</b>	<b>-</b>	<b>154.0</b>	<b>-</b>

NOTE: EXPENDITURES ARE CUMULATIVE THROUGH MARCH 2013.

**PROJECT COST ANALYSIS**

**Original Budget and Current Budget:**

The Life of Project Budget for the Metro Orange Line Extension Project construction effort was adopted in January 2009 for a value of \$215.6 million. This amount does not include the prior planning and environmental development costs of \$6.1 million. The current budget has been reduced to \$154.0 million due to June 2012 Board Action approving the reprogramming of \$61.6 million in project savings to the East San Fernando Valley North/South project and other related actions.

**Current Forecast:** The total project forecast remains the same at \$154.0 million.

**Commitments:**

The commitments are cumulative through March 2013. In the construction element there was an increase of \$0.3 million primarily for executed contract modifications associated with the Design-Build Contract C0943. In the Vehicle element there was a decrease of \$0.4 million to due to purchase order close-outs and de-commitments. In the professional services element there was an increase of \$0.3 million for costs associated with Project Administration. The \$140.0 million in commitments to date represents 90.9% of the current budget.

**Expenditures:**

The expenditures are cumulative through March 2013. The expenditures increased by \$2.3 million this period. In the Construction element there was an increase of \$1.6 million for cost associated with the Design-Build Contract C0943, environmental consultants, third party scope of work with the Los Angeles and private utilities, systems integration and Universal Fare System. In the Professional Services element there was an increase of \$0.7 million for costs associated with final design, construction management support, lab testing services, community outreach program, and MTA project administration. The \$134.8 million in expenditures to date represents 87.5% of the current budget.

**FINANCIAL/GRANT STATUS  
Project 800119 – Metro Orange Line Extension**

**MARCH 2013**

**STATUS OF FUNDS BY SOURCE**

\$ in millions

SOURCE	(A)	(B)	(C)	(D)	(D/B)	(E)	(E/B)	(F)	(F/B)
	ORIGINAL	TOTAL	TOTAL	COMMITMENTS		EXPENDITURES		BILLED to	FUNDING
	BUDGET	FUNDS	FUNDS	\$	%	\$	%	\$	SOURCE
	(1)	ANTICIPATED (2)	AVAILABLE						%
PROP 1B FUNDS-PTMISEA*	68.0	70.0	70.0	70.0	100%	70.0	100%	70.0	100%
PROP 1B FUNDS-SLTPP**	73.8	40.3	40.3	35.0	87%	32.4	80%	31.3	78%
PROP C 25%	73.8	43.7	33.7	35.0	80%	32.4	74%	31.8	73%
<b>TOTAL</b>	<b>215.6</b>	<b>154.0</b>	<b>144.0</b>	<b>140.0</b>	<b>90.9%</b>	<b>134.8</b>	<b>87.5%</b>	<b>133.1</b>	<b>86.4%</b>

(1) Based on January 2009 MTA Board adoption of Life of Project (LOP) Budget. LOP Budget doesn't include planning and environmental costs.

(2) Based on June 2012 Metro Board Report.

\* PTMISEA: Public Transportation Modernization and Improvement Surface Enhancement Account

\*\* SLTPP: State - Local Transportation Partnership Program

NOTE: Expenditures are cumulative through March 2013.

**STATUS OF FUNDS ANTICIPATED**

**STATE PROP 1B – PTMISEA:** MTA submitted a request to Caltrans to allocate \$29.5 million of FY10 funds to the Project. The allocation request was approved in October 2011. Funds are available for drawdown.

**STATE PROP 1B – SLTPP:** At the January 2011 Meeting, the CTC approved MTA's December 2009 \$14.7M and May 2010 \$34.5M allocation requests. Both Grants are available for drawdown. At the October 2011 CTC Meeting, MTA's \$13.5 million allocation request was approved. The grant is available for drawdown. In June 2012, the Metro Board approved the reprogramming of \$32.5 million of State Prop 1B SLTPP funds to the San Fernando Valley North/South Project.



**STAFFING STATUS  
Total Project Staffing - FTES**

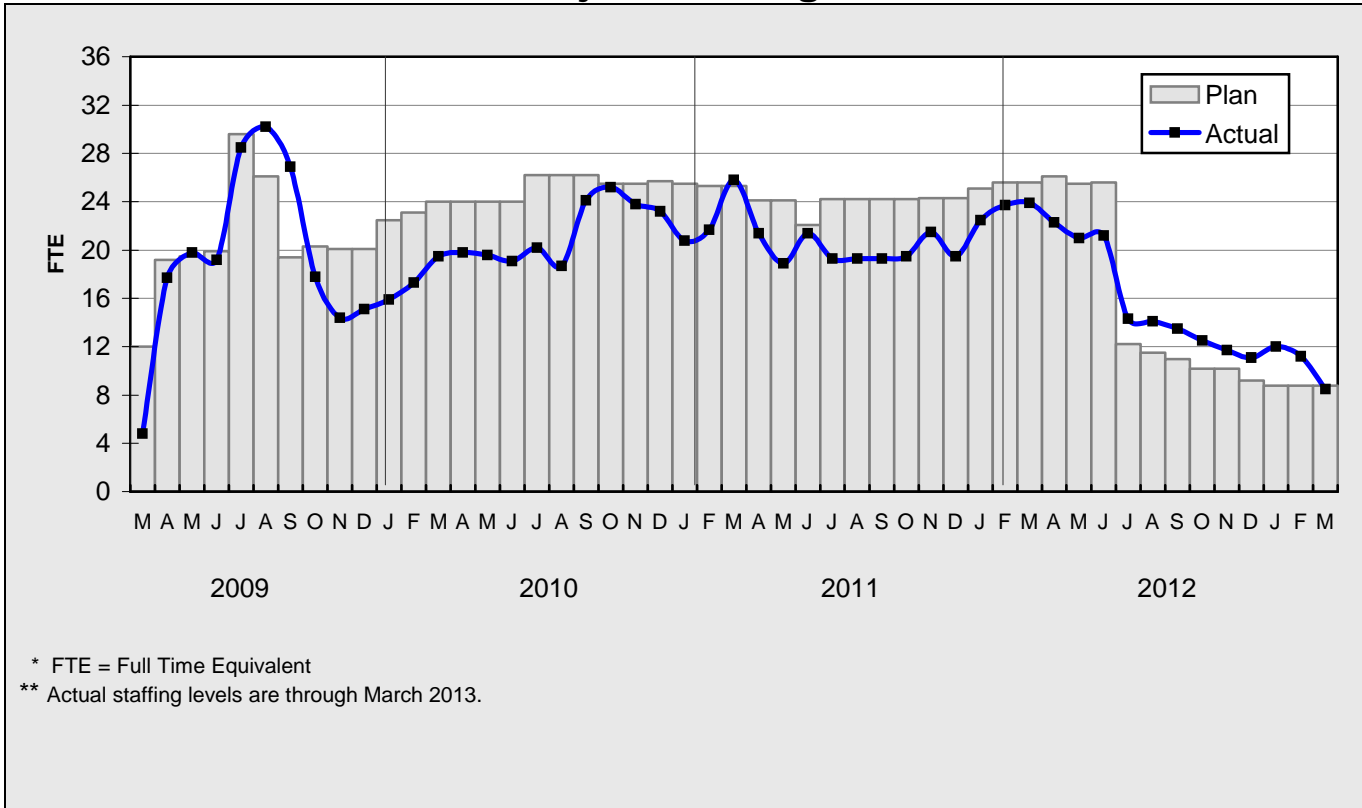

**Total Project Staffing**

The overall FY13 Total Project Staffing plan averages 9.8 FTE's per month.

For January 2013, there were a total of 8.6 FTE's for MTA's Project Administration staff and 3.4 FTE's for consulting staff. The total project staffing was 12.0 FTE's for January 2013.

For February 2013, there were a total of 8.2 FTE's for MTA's Project Administration staff and 3.0 FTE's for consulting staff. The total project staffing was 11.2 FTE's for February 2013.

For March 2013, there were a total of 6.8 FTE's for MTA's Project Administration staff and 1.7 FTE's for consulting staff. The total project staffing was 8.5 FTE's for March 2013.

Staffing for the Central Maintenance Department's midlife overhaul of Orange Line buses are not included as an FTE but are included within the vehicle cost element (see Page 6 Element V).

**STAFFING STATUS**

**MTA STAFFING - FTES**

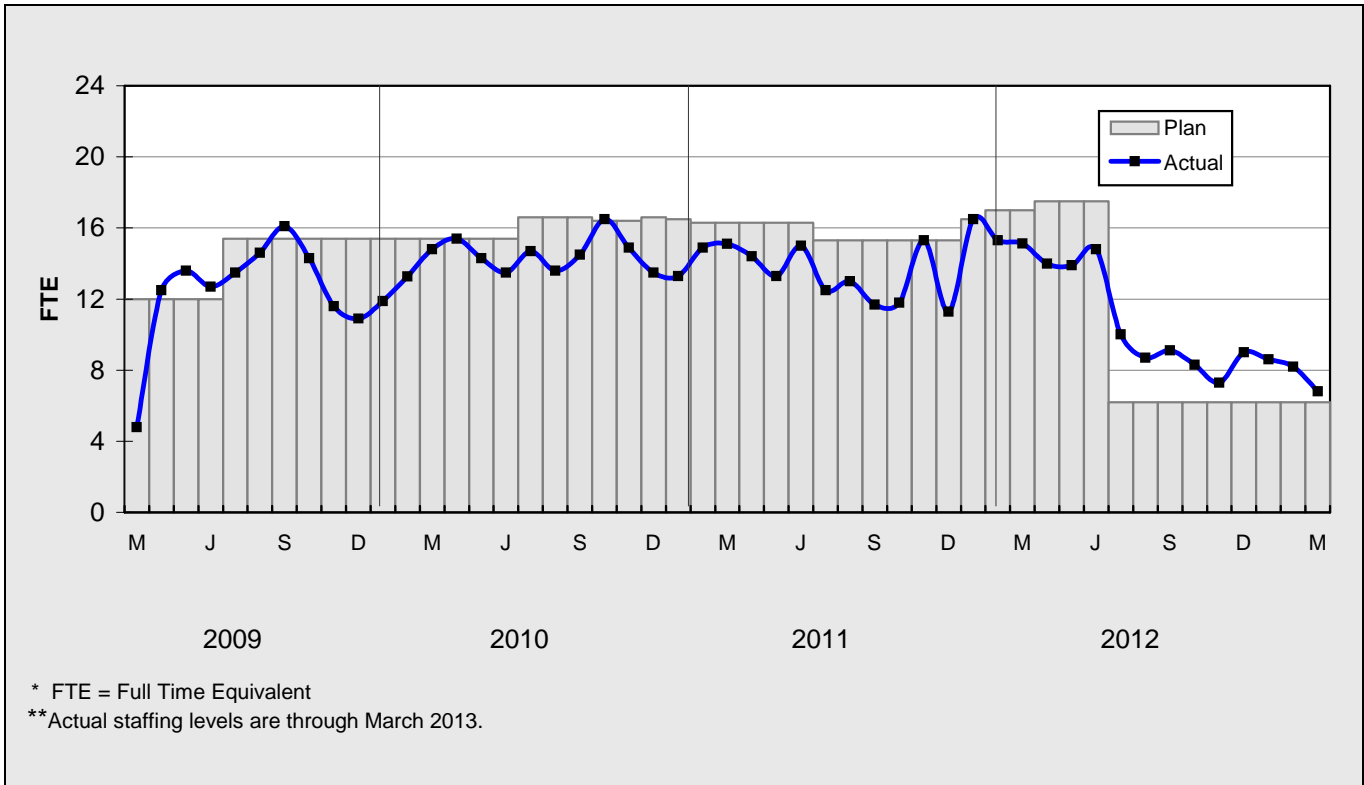

**CONSTRUCTION MANAGEMENT  
SUPPORT SERVICES CONSULTANT - FTES**

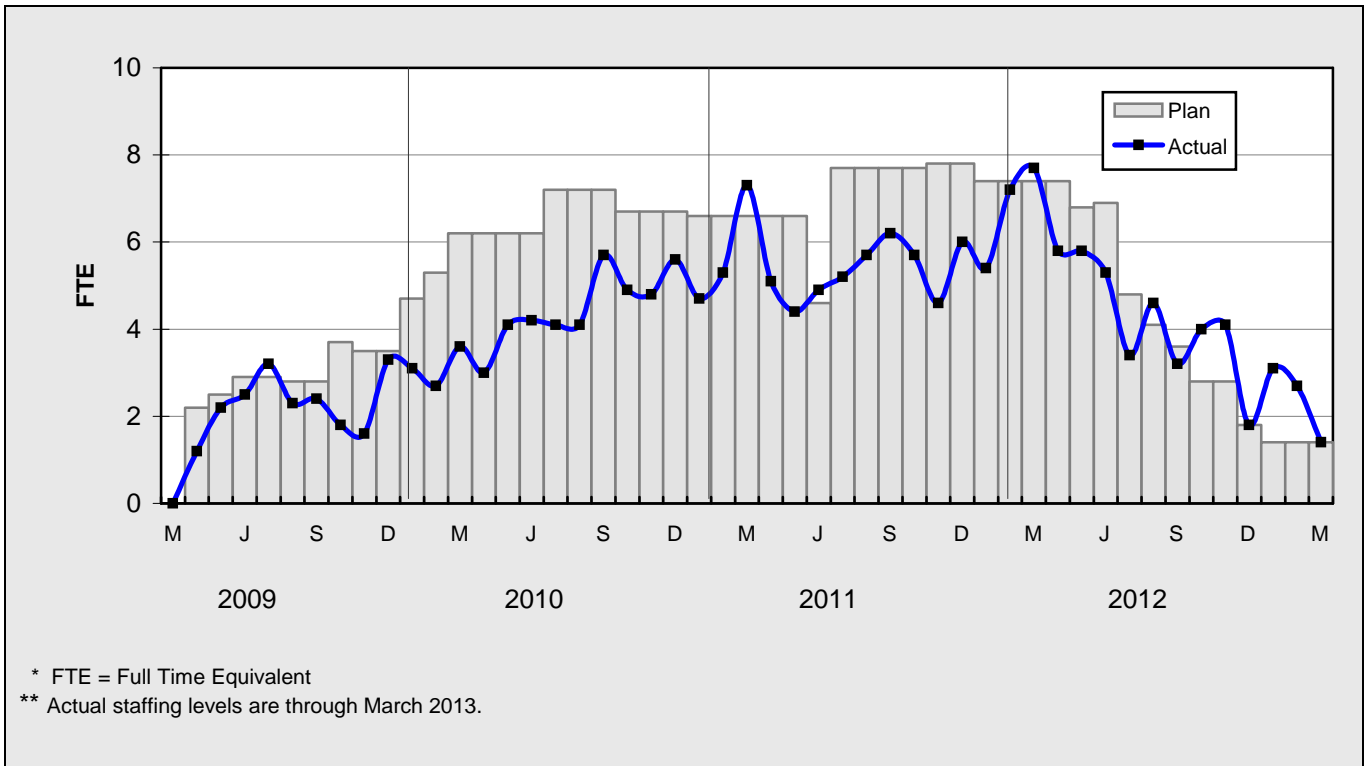



**REAL ESTATE STATUS**

- The City of Los Angeles has requested that MTA dedicate a two-foot portion of MTA property along Marilla Street between Owensmouth Avenue and Topanga Canyon Blvd. Real Estate will process the street easement after the legal description has been completed.
- Real Estate is processing an agreement with Chatsworth Mobile Home Park (CMHP) to reimburse CMHP for the cost to install landscaping improvements and an irrigation system over a portion of CMHP property pursuant to the terms of a Right of Entry and Construction Agreement.
- Real Estate is negotiating the terms of a Settlement Agreement with Pet Adoptions, a former tenant, to resolve a damage claim.

	Total Leases	Total Leases to be Terminated	Total Leases to Remain with Modified Lease	Leases to Remain Under Existing Lease	Relocations Completed	Total Signboards Removed
Leases	82	78	3	1	52	26

**QUALITY ASSURANCE STATUS**

- Attended weekly job and readiness review meetings with Brutoco.
- Monitored the construction work along the alignment.

**ENVIRONMENTAL STATUS**

- The Notice of Termination for the SWPPP was sent to the RWQCB to close out the stormwater permit.
- Final landscaping work being done at Marilla Lot. Replanting of plants continues in selected sites.

**COMMUNITY RELATIONS STATUS**

- No activity this period.

**ART DEVELOPMENT STATUS**

- No activity this period.

**SAFETY STATUS**

- No activity this period.

**THIRD PARTY AGREEMENT STATUS**

<b>Third Party</b>	<b>Type of Agreement</b>	<b>Forecast Execution Date</b>	<b>Required Need Date</b>	<b>Status/ Comments</b>
City of Los Angeles	Licensing Agreement	5/12	N/A	Executed agreement on May 14, 2012.
City of Los Angeles	O & M Agreement For Chatsworth Station	6/13	N/A	MTA and DOT continue to meet to resolve outstanding issues prior to execution of agreement.

**Note: For a list of all Third Party Agreements, that have been executed, please see the May 2010 Monthly Project Status Report.**

**CONTRACT C0943 STATUS**

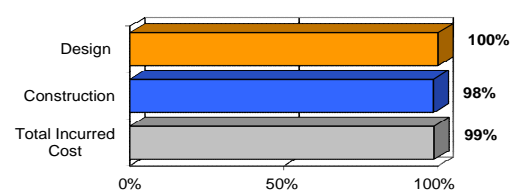
<p><b>Design Builder Contractor:</b> Brutoco, Engineering and Construction, Inc.</p>	<p><b>Contract No.:</b> C0943 <b>Status as of:</b> Mar. 29, 2013</p>																																									
<p><b>Progress/Work Completed:</b> - See Project Overview page 1.</p>	<p><b>Areas of Concern:</b> - See Management Issues page 2.</p>																																									
<p><b>Schedule Assessment:</b> The forecast dates for Contract Milestones shown in the table below are based on the most recent schedule submittal update, March 13. MTA will reject this Update and continue to work with the design builder to complete outstanding closeout work.</p>	<p><b>Cost Assessment:</b> The current construction contract cost forecast is \$87.94 million and is within the Board authorized budget.  The Design Builder submitted their 35th payment application in the approved amount of \$296 thousand.  Increase in costs to the construction contract award value are a result of design enhancements and change orders.</p>																																									
<p><b>Schedule Summary:</b></p> <table border="0"> <tr> <td>1. Date of Award:</td> <td>02/10/10</td> </tr> <tr> <td>2. Notice to Proceed:</td> <td>03/01/10</td> </tr> <tr> <td>3. Original Substantial Completion Duration:</td> <td>730</td> </tr> <tr> <td>4. Current Substantial Completion Duration:</td> <td>837</td> </tr> <tr> <td>5. Elapsed Time from NTP:</td> <td>1124</td> </tr> </table>	1. Date of Award:	02/10/10	2. Notice to Proceed:	03/01/10	3. Original Substantial Completion Duration:	730	4. Current Substantial Completion Duration:	837	5. Elapsed Time from NTP:	1124	<p><b>Cost Summary:</b> <span style="float: right;"><b>\$ In 000's</b></span></p> <table border="0"> <tr> <td>1. Award Value:</td> <td>82.49</td> </tr> <tr> <td>2. Executed Modifications:</td> <td>5.04</td> </tr> <tr> <td>3. Approved Change Orders:</td> <td>0.41</td> </tr> <tr> <td>4. Current Contract Value (1 + 2 + 3):</td> <td>87.94</td> </tr> <tr> <td>5. Incurred Cost:</td> <td>86.70</td> </tr> </table>		1. Award Value:	82.49	2. Executed Modifications:	5.04	3. Approved Change Orders:	0.41	4. Current Contract Value (1 + 2 + 3):	87.94	5. Incurred Cost:	86.70																				
1. Date of Award:	02/10/10																																									
2. Notice to Proceed:	03/01/10																																									
3. Original Substantial Completion Duration:	730																																									
4. Current Substantial Completion Duration:	837																																									
5. Elapsed Time from NTP:	1124																																									
1. Award Value:	82.49																																									
2. Executed Modifications:	5.04																																									
3. Approved Change Orders:	0.41																																									
4. Current Contract Value (1 + 2 + 3):	87.94																																									
5. Incurred Cost:	86.70																																									
<table border="1"> <thead> <tr> <th>Contract Milestones</th> <th>Original Contract</th> <th>Current Contract</th> <th>Forecast (see note above)</th> <th>Calendar Day Variance</th> </tr> </thead> <tbody> <tr> <td>Milestone 1 - Contract Substantial Completion</td> <td>02/29/12</td> <td>06/01/12</td> <td>10/18/12</td> <td>-139</td> </tr> <tr> <td>Milestone 2 - Complete Universal Fare System Requirements</td> <td>11/01/11</td> <td>04/01/12</td> <td>4/24/2012 A</td> <td>-16</td> </tr> <tr> <td>Milestone 3 - Elect/Communication Requirements Complete</td> <td>01/30/12</td> <td>05/21/12</td> <td>6/30/2012 A</td> <td>-49</td> </tr> <tr> <td>Milestone 4 - Passenger Information System Testing Complete</td> <td>02/29/12</td> <td>05/21/12</td> <td>6/30/2012 A</td> <td>-40</td> </tr> <tr> <td>Milestone 5 - System Assurance Complete</td> <td>02/28/13</td> <td>04/15/13</td> <td>07/01/13</td> <td>-77</td> </tr> <tr> <td>Milestone 6 - Landscape and Planting Maintenance and Warranty</td> <td>02/28/14</td> <td>04/15/14</td> <td>10/06/14</td> <td>-174</td> </tr> <tr> <td>Option C - Undergrounding of DWP Power line at Lassen Street</td> <td>05/30/10</td> <td>05/30/10</td> <td>12/6/2010 A</td> <td>-190</td> </tr> </tbody> </table>	Contract Milestones	Original Contract	Current Contract	Forecast (see note above)	Calendar Day Variance	Milestone 1 - Contract Substantial Completion	02/29/12	06/01/12	10/18/12	-139	Milestone 2 - Complete Universal Fare System Requirements	11/01/11	04/01/12	4/24/2012 A	-16	Milestone 3 - Elect/Communication Requirements Complete	01/30/12	05/21/12	6/30/2012 A	-49	Milestone 4 - Passenger Information System Testing Complete	02/29/12	05/21/12	6/30/2012 A	-40	Milestone 5 - System Assurance Complete	02/28/13	04/15/13	07/01/13	-77	Milestone 6 - Landscape and Planting Maintenance and Warranty	02/28/14	04/15/14	10/06/14	-174	Option C - Undergrounding of DWP Power line at Lassen Street	05/30/10	05/30/10	12/6/2010 A	-190	<p style="text-align: center;"><b>PERCENT COMPLETE</b> <i>from March 1, 2010 to March 29, 2013</i></p>  <p style="text-align: center;">0%      50%      100%</p> <p style="text-align: center;"><b>Percent Complete Progress</b></p> <p style="text-align: center;"><i>Construction physical percent complete excludes mobilization and general requirements</i></p>	
Contract Milestones	Original Contract	Current Contract	Forecast (see note above)	Calendar Day Variance																																						
Milestone 1 - Contract Substantial Completion	02/29/12	06/01/12	10/18/12	-139																																						
Milestone 2 - Complete Universal Fare System Requirements	11/01/11	04/01/12	4/24/2012 A	-16																																						
Milestone 3 - Elect/Communication Requirements Complete	01/30/12	05/21/12	6/30/2012 A	-49																																						
Milestone 4 - Passenger Information System Testing Complete	02/29/12	05/21/12	6/30/2012 A	-40																																						
Milestone 5 - System Assurance Complete	02/28/13	04/15/13	07/01/13	-77																																						
Milestone 6 - Landscape and Planting Maintenance and Warranty	02/28/14	04/15/14	10/06/14	-174																																						
Option C - Undergrounding of DWP Power line at Lassen Street	05/30/10	05/30/10	12/6/2010 A	-190																																						