

Destinations

DINING

- 12 Bow and Truss
1112 Magnolia Bl
- 1 Coffee Bean & Tea Leaf
5300 Lankershim Bl
- 17 Crown Burger
5072 Lankershim Bl
- 1 Daphne's California Greek
5300 Lankershim Bl
- 20 Dragon Street
5001 Lankershim Bl
- 14 EAT
11108 Magnolia Bl
- 10 Eclectic Cafe
5156 Lankershim Bl
- 2 The Federal Bar
5303 Lankershim Bl
- 18 Lenzini's Pizza
5044 Lankershim Bl
- 20 Miyako
5001 Lankershim Bl
- 4 The North Hollywood Diner
11329 Magnolia Bl
- 1 Panera Bread
5300 Lankershim Bl
- 14 Philadelphia Sandwiches
11112 Magnolia Bl
- 7 Pitfire Pizza Co.
5211 Lankershim Bl
- 22 Pyramido Greek & Mediterranean Grill
4907 Lankershim Bl
- 13 Republic of Pie
11118 Magnolia Bl
- 8 Salomi Indian & Bangladesh Restaurant
5225 Lankershim Bl
- 15 Spumante Restaurant
11049 Magnolia Bl
- 5 Tokyo Delve's
5239 Lankershim Bl
- 7 Vicious Dogs
5231 Lankershim Bl

ENTERTAINMENT

- 9 Academy of Television Arts and Sciences
5220 Lankershim Bl
- 16 Deaf West Theatre
5112 Lankershim Bl
- 3 El Portal Theatre
5269 Lankershim Bl
- 19 The Haha Comedy Club
5010 Lankershim Bl
- 6 Laemmle NoHo 7
5240 Lankershim Bl
- 11 NoHo Arts Center
11136 Magnolia Bl

NIGHTLIFE

- 11 The Brickyard Pub
11130 Magnolia Bl
- 21 Skinny's Lounge
4923 Lankershim Bl

NoHo Arts District Inset

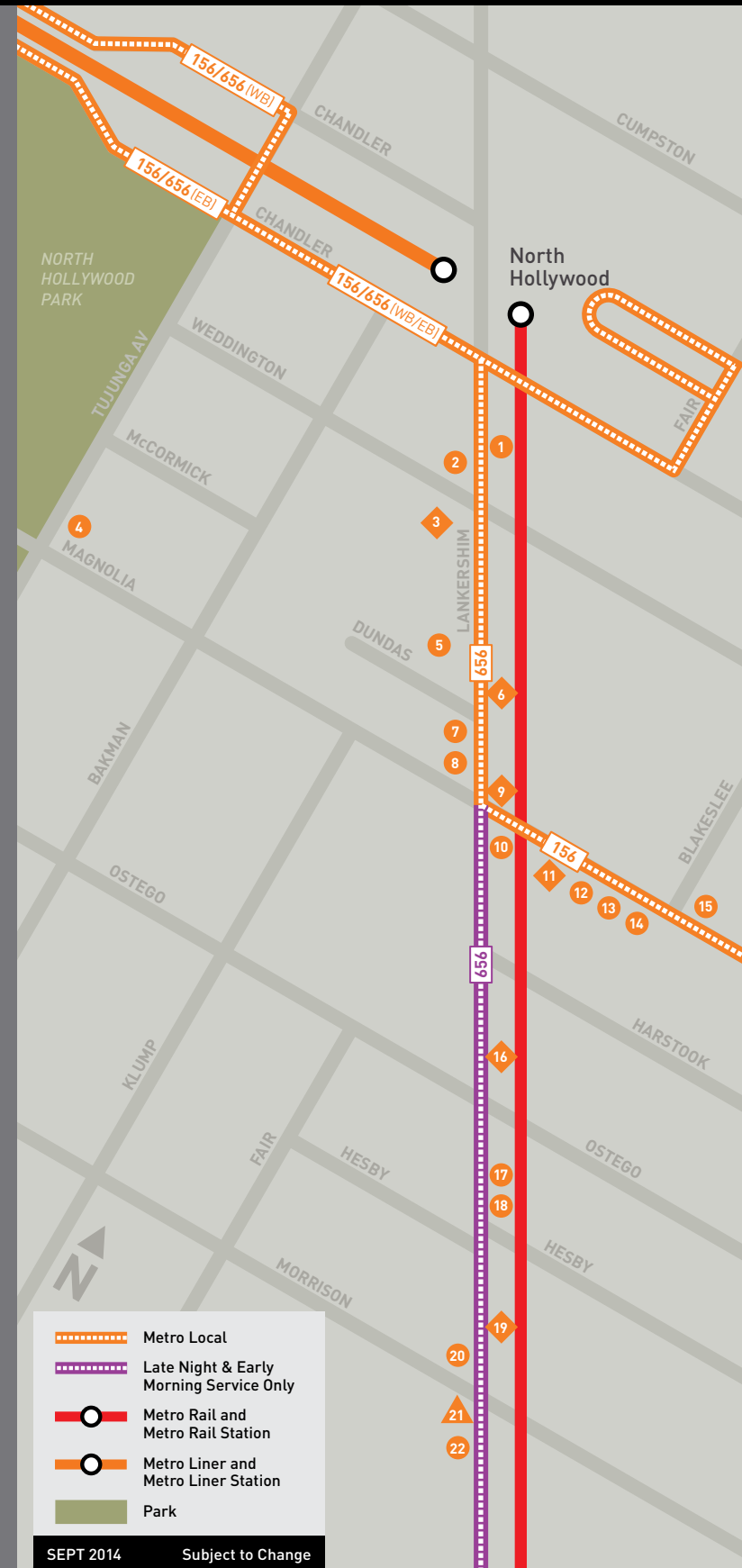

SEPT 2014 Subject to Change

LAVC



Explore new ways to save money, save time and be good to the planet.

Every time you ride a Metro bus or rail line, you make a dent in air pollution and help curb global warming.

So think global, go local – Metro Local – and make a difference. **Go Metro.**

A Metro bus line is always around the corner at LAVC, making it easy to get from campus to North Hollywood, Universal City and more.

For information on Metro bus and rail lines, visit metro.net/lavc.



↖ LAVC

Destinations to/from LAVC

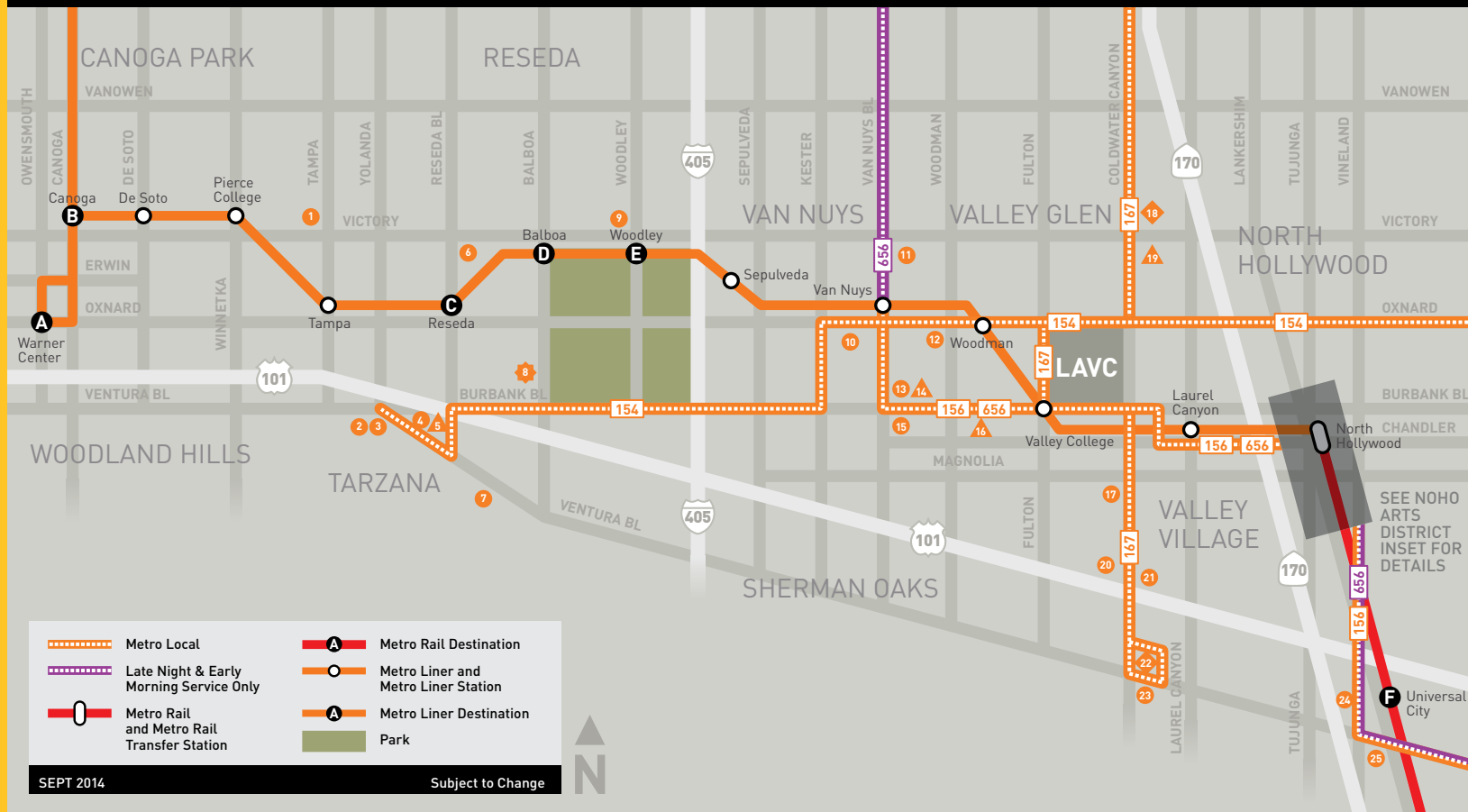

A WARNER CENTER

- > AMC Promenade 16
21801 Oxnard St
- > The Rack
6100 Topanga Canyon Bl #2150
- > Westfield Promenade
6100 Topanga Canyon Bl

B CANOGA

- > BJ's Restaurant & Brewery
6424 Canoga Av
- > The Cheesecake Factory
6600 Topanga Canyon Bl
- > The Original Pizza Cookery
6209 Topanga Canyon Bl
- > Weiler's Deli
21161 Victory Bl
- > Westfield Topanga
6600 Topanga Canyon Bl

C RESEDA

- > Garden Wok
6117 Reseda Bl
- > Paladino's
6101 Reseda Bl

D BALBOA

- > Balboa Sports Center
17015 Burbank Bl
- > Lake Balboa

E WOODLEY

- > Anthony C Beilenson Park

- > Japanese Gardens
6100 Woodley Av
- > Van Nuys Golf Course
6550 Odessa Av
- > Woodley Av Park
- > Woodley Lakes Golf Course
6331 Woodley Av

F UNIVERSAL CITY

- > Universal CityWalk
- > Universal Studios

NIGHTLIFE

- 14 Ireland's 32
13721 Burbank Bl
- 5 The Little Rock
5507 Reseda Bl
- 17 Robin Hood British Pub
13640 Burbank Bl
- 19 Tonga Hut
12808 Victory Bl

DINING

- 12 Barone's Famous Italian Restaurant
13726 Oxnard St
- 10 Bill's Burgers
14742 Oxnard St
- 4 The Carving Board
18607 Ventura Bl

- 2 Cici's Café
18912 Ventura Bl
- 7 Crazy Tokyo Sushi
18406 Ventura Bl
- 1 Fab Hot Dogs
19417 1/2 Victory Bl
- 4 Fabrocini's Italian Kitchen
18608 Ventura Bl
- 6 Firehouse Restaurant
18450 Victory Bl
- 15 Four 'n 20 Restaurant Grill & Bakery
5530 Van Nuys Bl
- 21 Hugo's
12851 Riverside Dr
- 3 The Hummus Bar & Grill
18743 Ventura Bl
- 3 Kushiyu
18713 Ventura Bl
- 25 Mantee Café
10962 Ventura Bl
- 20 Monster Thai
12920 Riverside Dr
- 13 Nat's Early Bite
14115 Burbank Bl
- 2 Niko Sushi
19001 Ventura Bl
- 11 Puro Sabor Peruvian Food
6366 Van Nuys Bl

- 24 Jinya Ramen Bar
11239 Ventura Bl
- 23 The Six Restaurant
12650 Ventura Bl
- 15 Smoke City Market
5242 Van Nuys Bl
- 9 Springbok Bar & Grill
16153 Victory Bl
- 15 Sumo Sushi
5254 Van Nuys Bl
- 17 Tony's Mexican Grill
12910 Magnolia Bl #F

RECREATION

- 8 Sepulveda Basin Recreation Area
17017 Burbank Bl

ENTERTAINMENT

- 18 Century 8 Theaters
12827 Victory Bl
- 22 Pinz Bowling Center
12655 Ventura Bl

It's easy to Go Metro.

- 1 Find \$1.75
- 2 Get on & pay*
- 3 Ride

*Better yet, buy a student discount pass for \$36. Visit metro.net/lavc for more information.

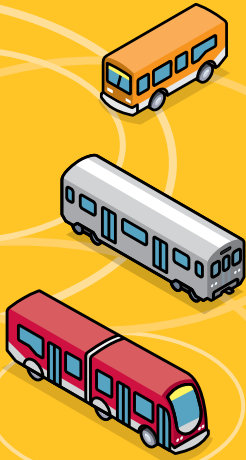

Bike Tips

- > It's easy to start or complete your trip on Metro by bike.
- > Metro buses have bike racks located at the front of the bus.
- > You can find bike racks and lockers at many Metro Rail and Orange Line Stations.

For more information, visit metro.net/bikes.

Effective 9/14.
Information subject to change.



It's a fact...

- > For every mile traveled, public transportation uses about half the fuel consumed by automobiles and about one-third of that used by SUVs and light trucks.
- > The average commuter who rides public transportation just three days a week would save roughly \$1,000 on fuel over the course of a year.